

A decorative graphic on the left side of the slide, consisting of a network of light blue lines and small circles, resembling a circuit board or a stylized tree structure, extending from the top to the bottom of the frame.

# GRADE 11 IB FAMILY NIGHT

SEPTEMBER 22, 2025

# THE MOST DIFFICULT YEAR – GRADE 11

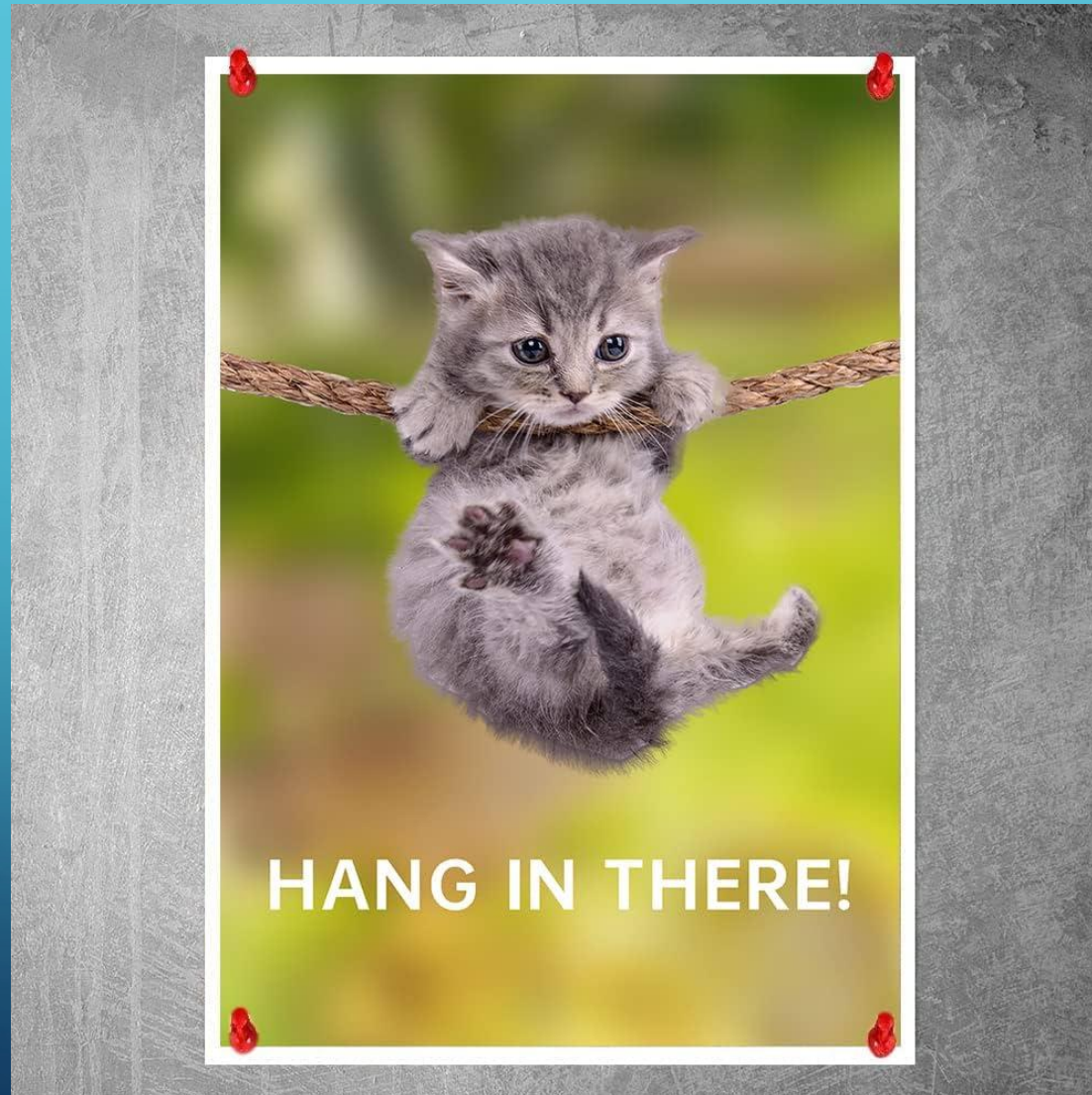

# THINGS THAT ARE NEW

- They are now SENIOR students
- Their schedules now have 7-8 IB courses
- The content being delivered is the formal IB curriculum
- One of the courses, TOK, is new
- Several of the requirements are new (CAS, EE)
- IB Exams
- Expectations are different
- IB Scales and Rubrics





IB Marks

14 / 25

IB Level 5

84-92%





But Importantly...

They can do it!



# Balance & Honesty

- Balance is important for all students
- Success is a partnership between student, teacher, parent(s)/guardian(s), and school
- Honesty matters

# Devices, Time Management, & SELF MANAGEMENT

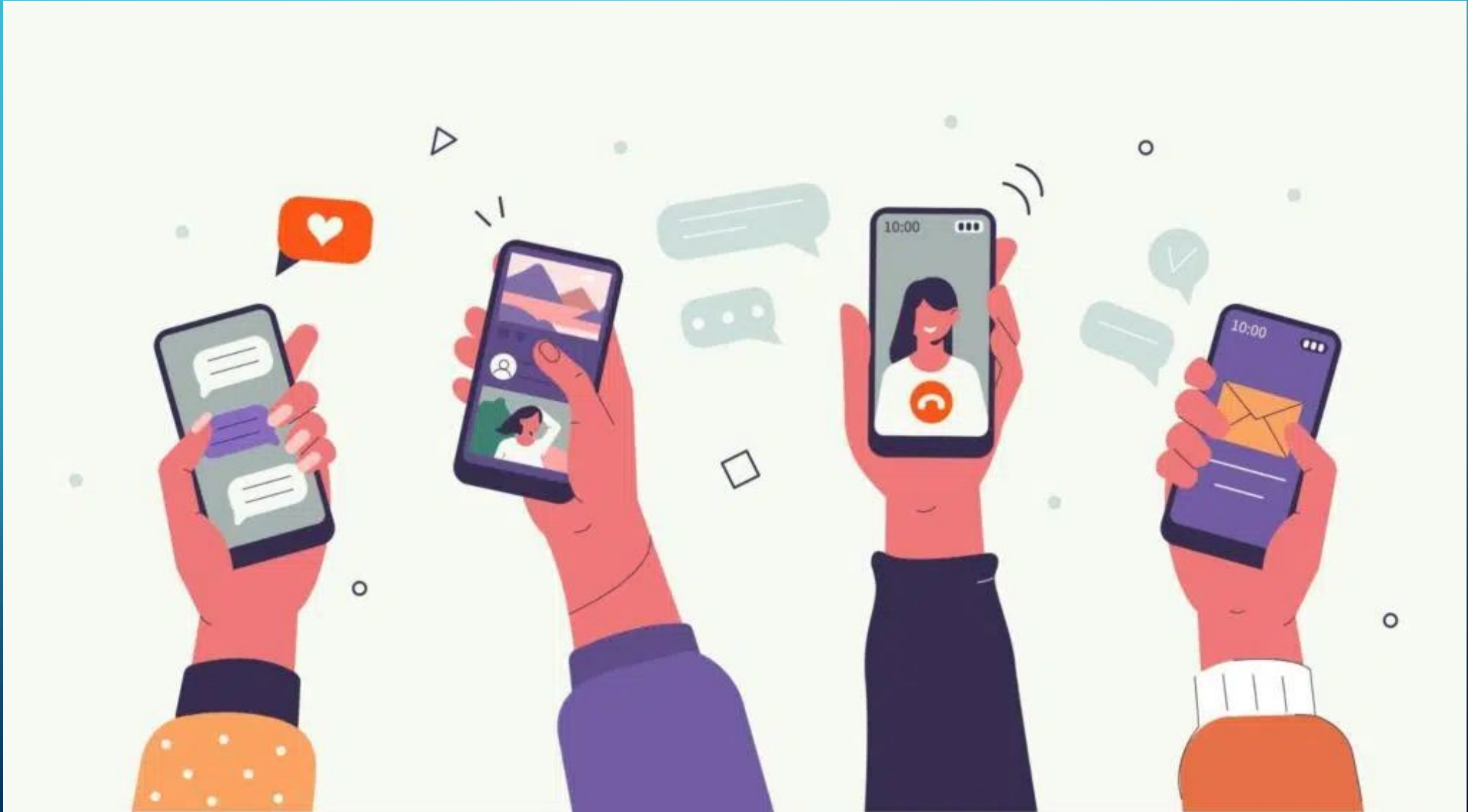

# Merivale HS Contacts

## Guidance

Surnames A-E => Ms. Rusch => [elizabeth.rusch@ocdsb.ca](mailto:elizabeth.rusch@ocdsb.ca)

Surnames F-Mb => Mr. Ghobril => [joseph.ghobril@ocdsb.ca](mailto:joseph.ghobril@ocdsb.ca)

Surnames Mc-S => Ms. Belzile => [suzanne.belzile@ocdsb.ca](mailto:suzanne.belzile@ocdsb.ca)

Surnames T-Z => Ms. Dynie => [jenna.dynie@ocdsb.ca](mailto:jenna.dynie@ocdsb.ca)

## IB Coordinators

Ms. Dutton => [elizabeth.dutton@ocdsb.ca](mailto:elizabeth.dutton@ocdsb.ca)

Mr. Harthun => [lewis.harthun@ocdsb.ca](mailto:lewis.harthun@ocdsb.ca)